

TMVW 15 december 2011

Integrale duurzame keuze van vloeren

SLIMLINE®  
BUILDINGS

Ger van der Zanden

# Wat is er veranderd in de wereld van de vloeren?

## positioneringskaart vloeren

*licht - zwaar* *star - flexibel*

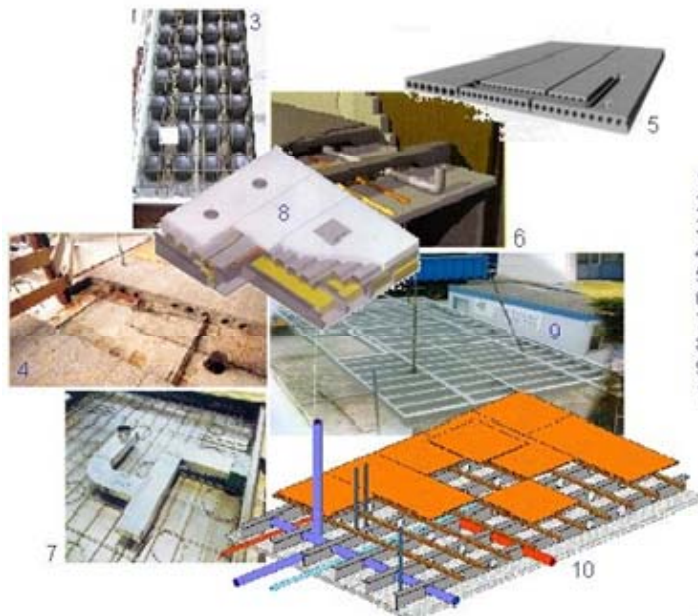

1. breedplaatvloer
2. kanaalplaatvloer
3. Bubble-deck
4. Wingvloer
5. VBI-leidingvloer
6. Nehobo-vloersysteem
7. Orion/IBC
8. IDES (Cepezed/Corus/VanDam)
9. Steefframe
10. Infra+

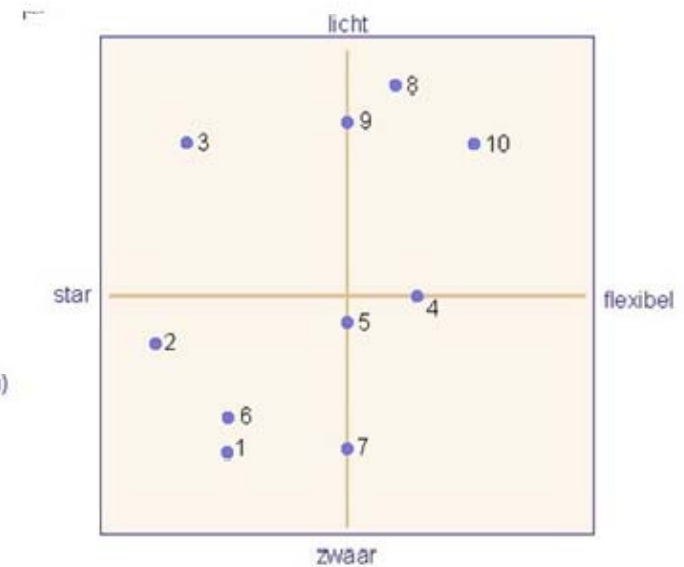

# Wat is er veranderd in de wereld van de vloeren?

## Functies van een vloer

- dragen van verticale belasting
- onderdeel hoofddraagconstructie, schijfwerking
- juridische,- akoestische en brandwerende scheiding
- herbergen installaties
- thermisch comfort verzorgen

# Wereldtentoonstelling 1851

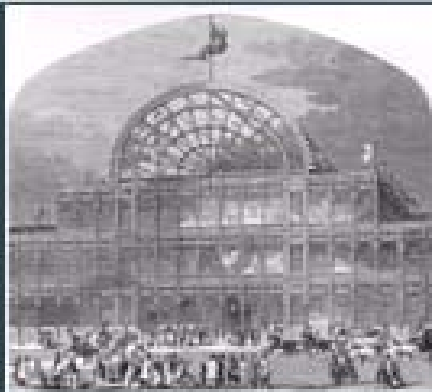

Crystal Palace  
1851

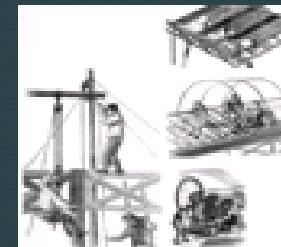

## Dominohuis - 1914

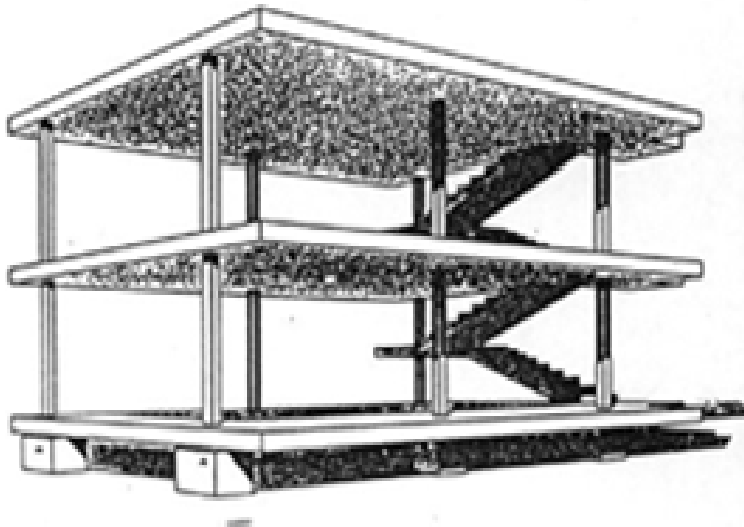

CONSTRUCTION OF THE HOUSE  
BY THE CONCRETE WORKERS  
OF THE DOM-INO HOUSE, PARIS, 1914



Le Corbusier

## Waar komen de leidingen?

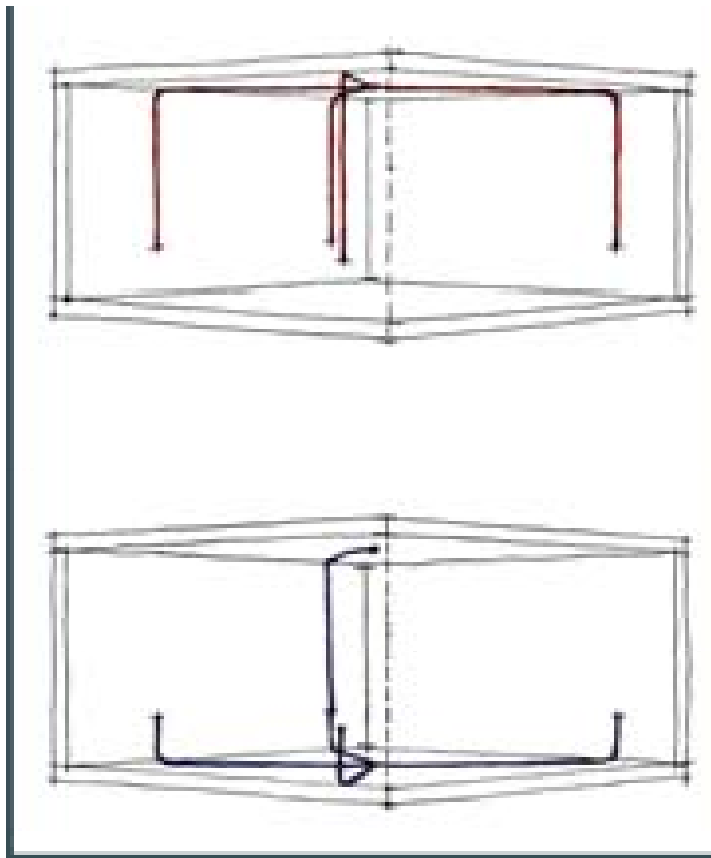

# Centre Pompidou





# Oplossingen bij 'herbestemming'

## Centre Pompidou?

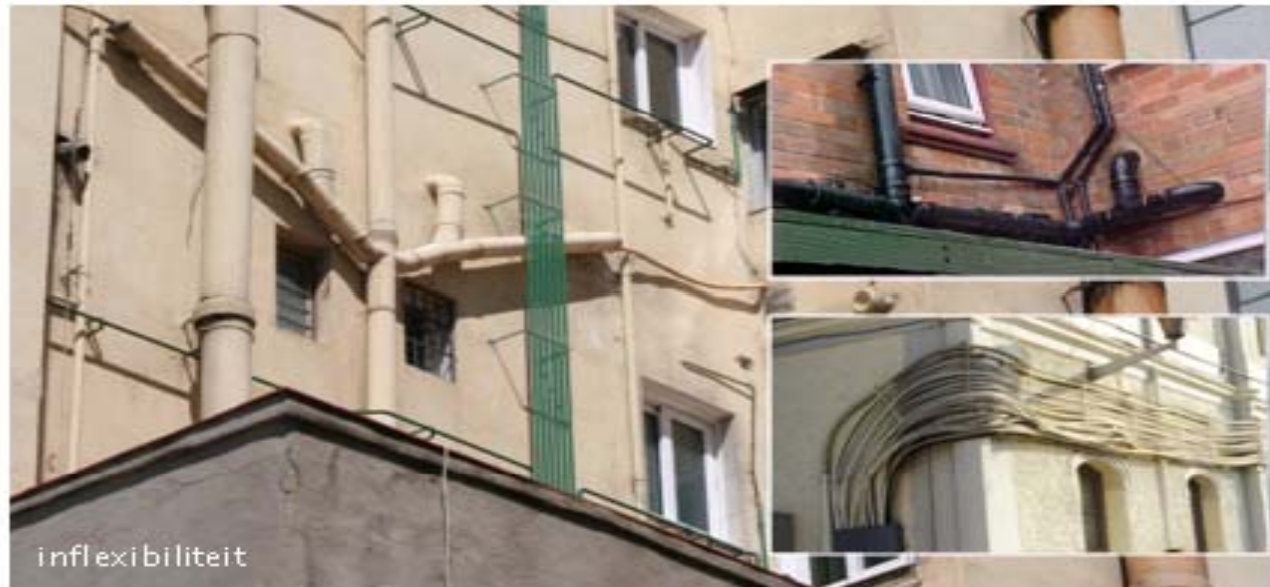

inflexibiliteit



# 50 jaar geleden

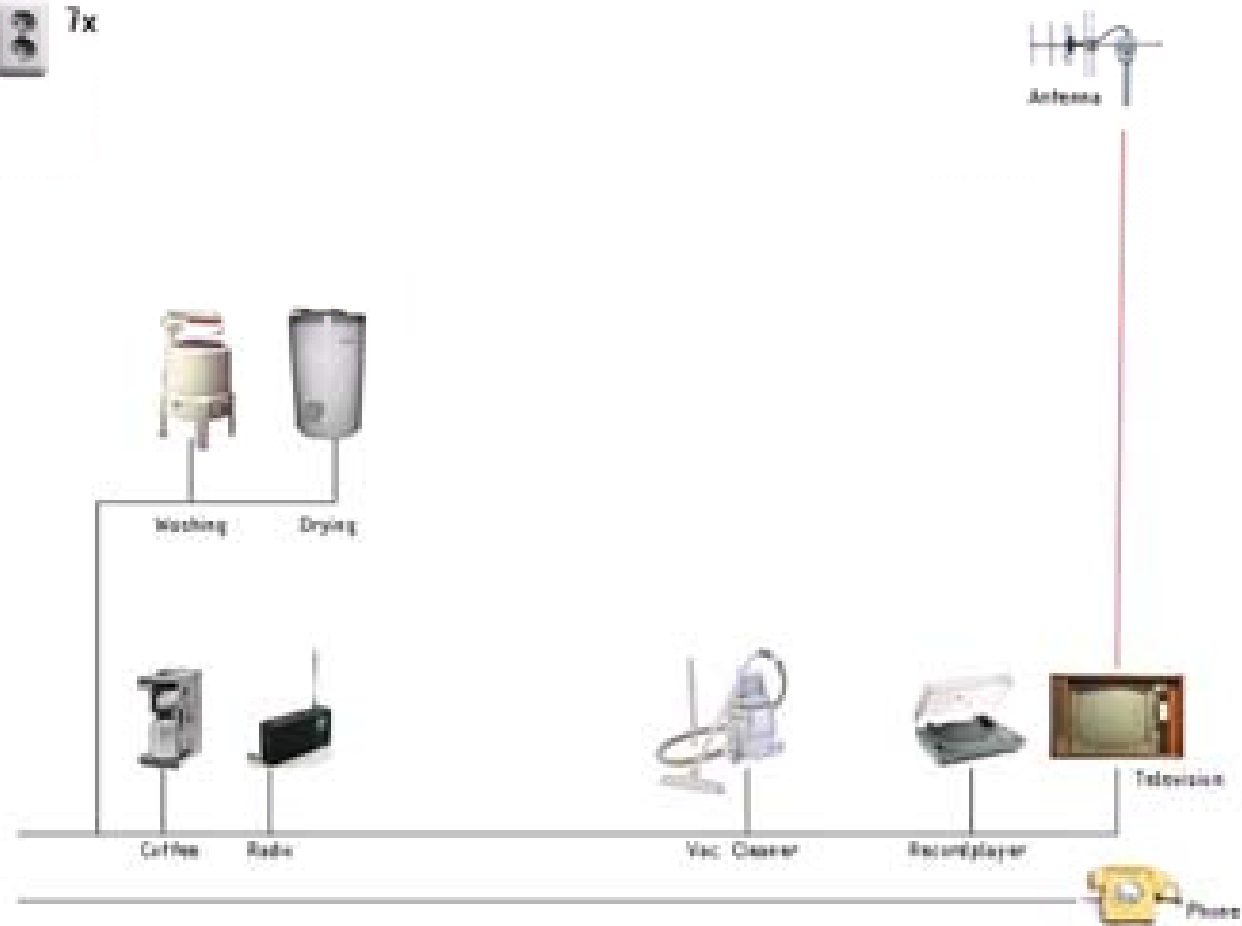

# Nu



## Herbergen installaties



## Herbergen installaties



Toename bouw volume > 20 %

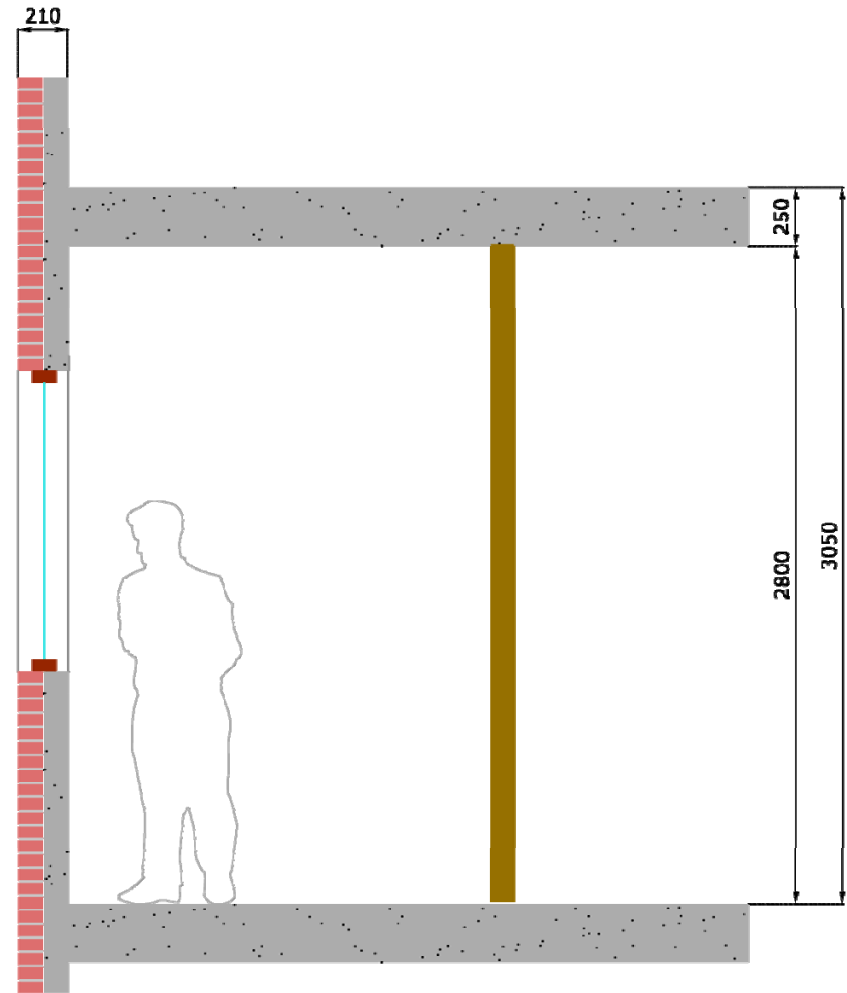
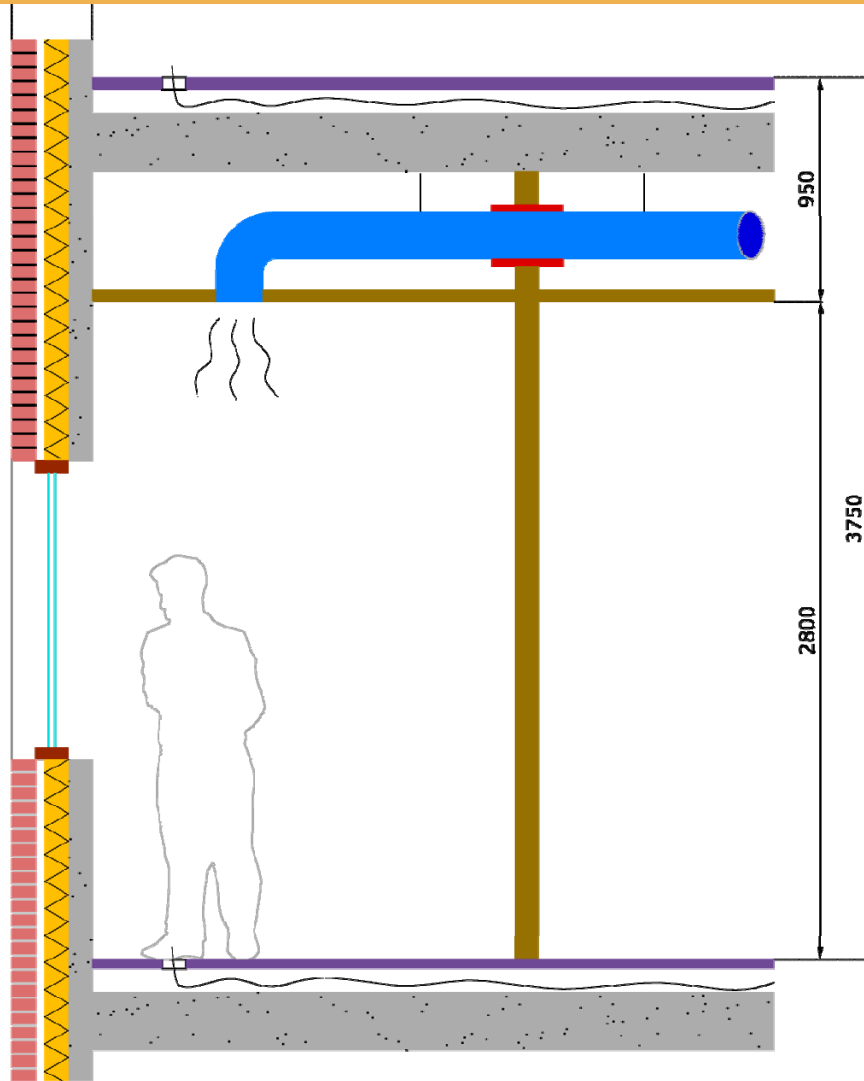



# Slimmer ?





De laatste keer

„bereikbaar“





# Wonen of werken ?

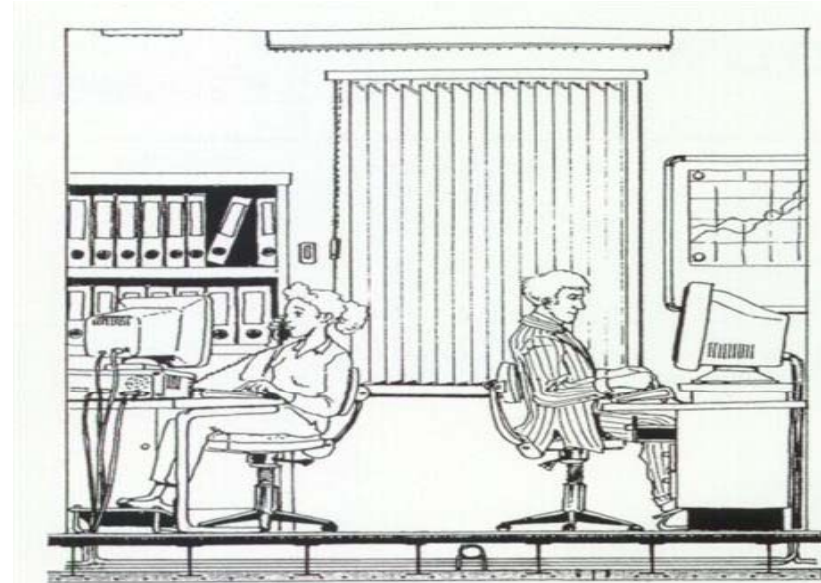
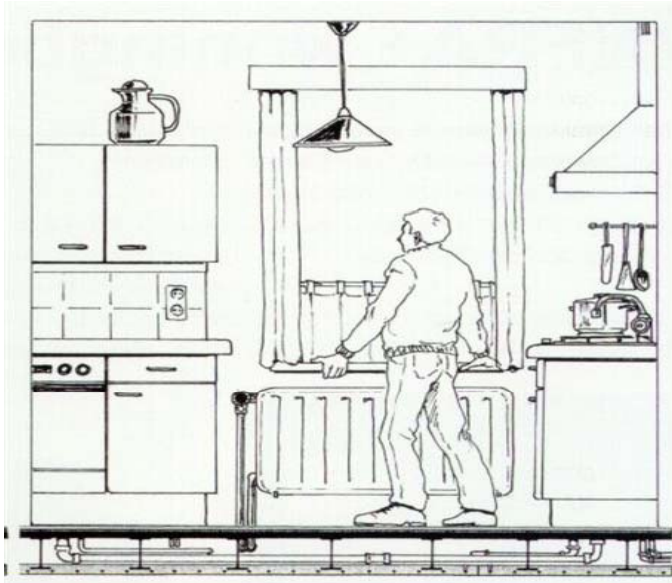

# Akoestische scheiding

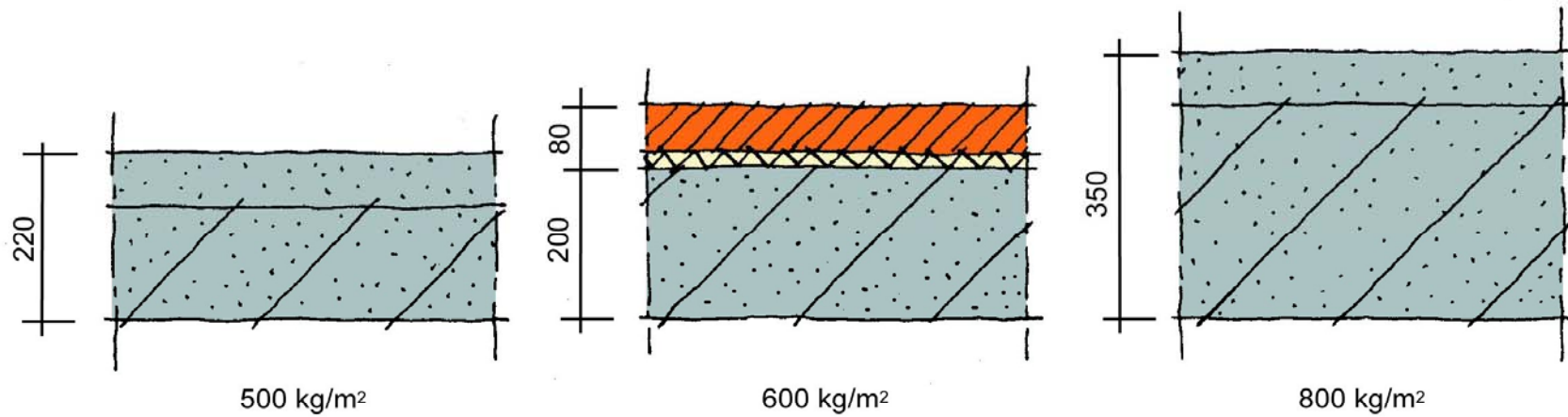

# Akoestische scheiding anno 1938

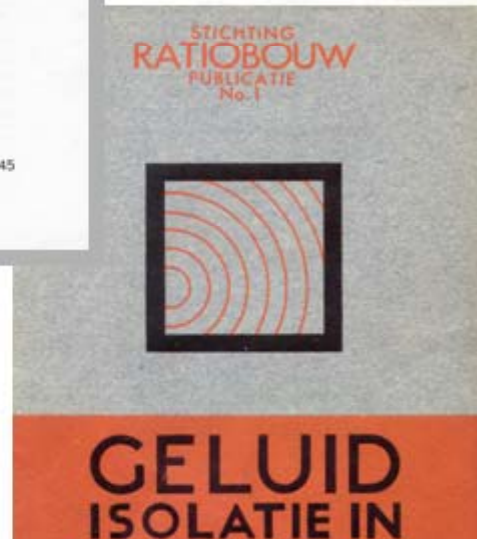
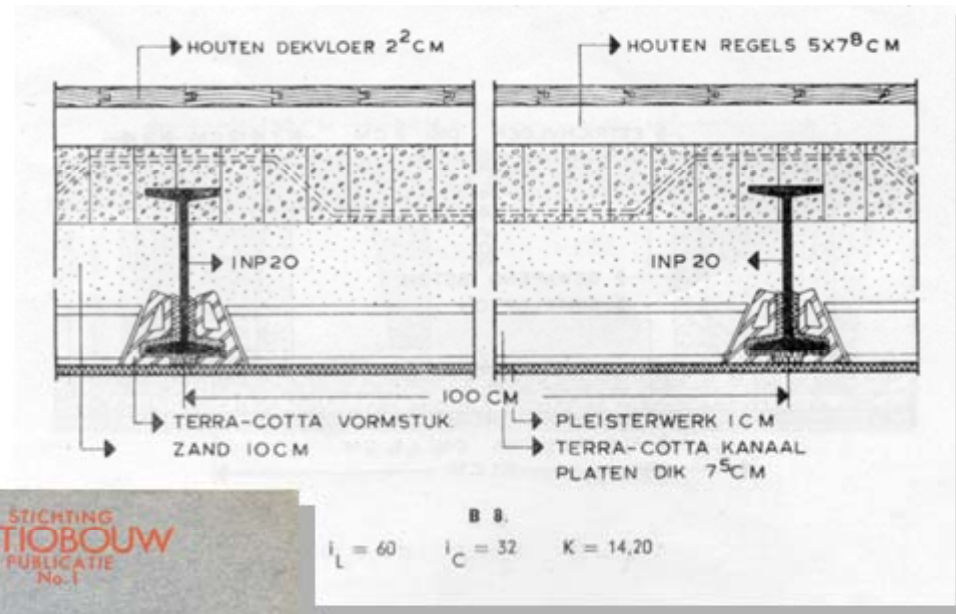

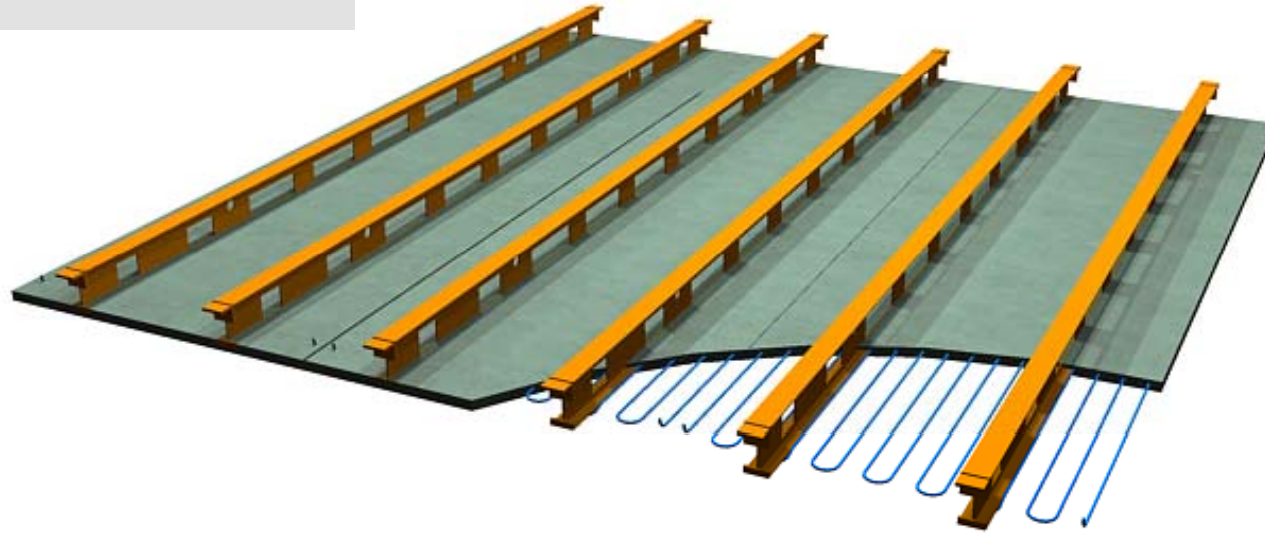

## SLIMLINE OPLOSSING

- Betonschil 70 mm
- Toepassing op dragende gevels of skeletstructuur ook 'herbestemming'



# 7 in plaats van 6 verdiepingen

## Smart Construction

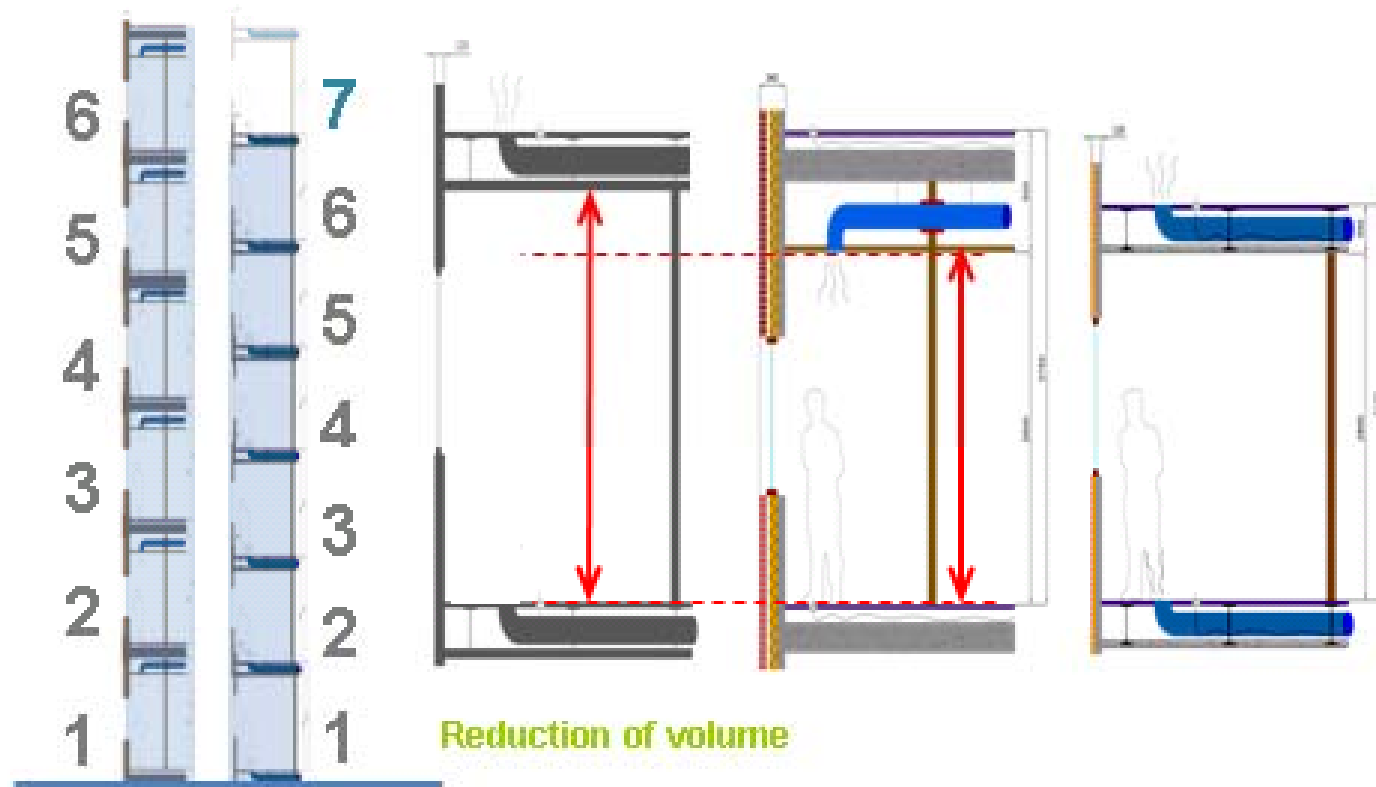



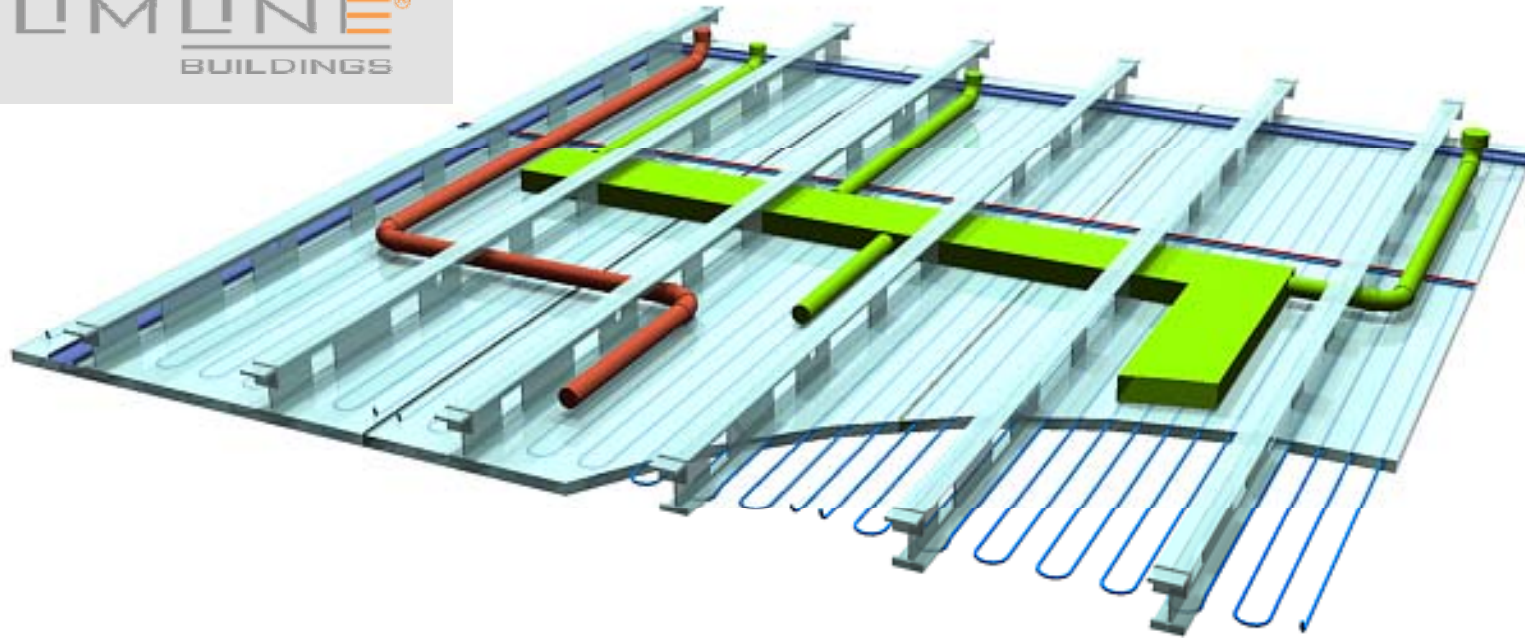

## Alle leidingen in de vloer

- Bereikbaar binnen eigen juridische ruimte
- Door toepassing 'bouwdeelactivering' minder en kleinere luchtkanalen.



# Thermisch Comfort

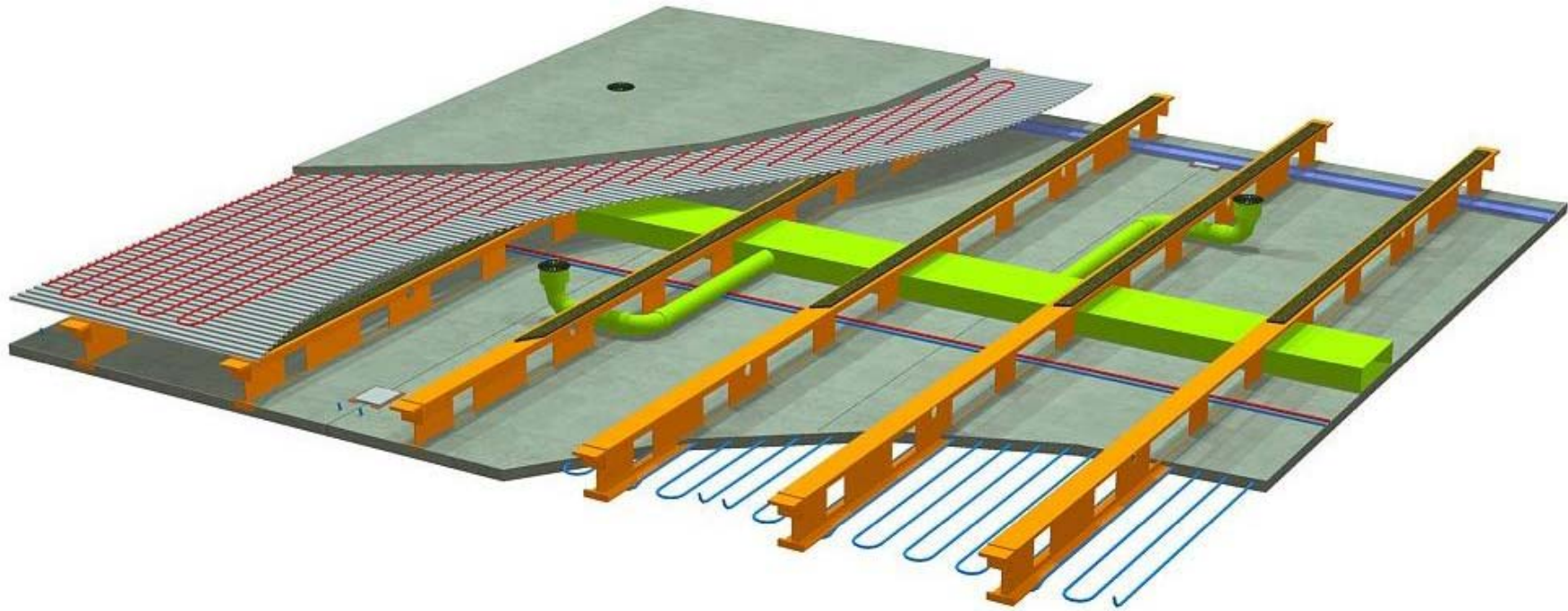



# Thermisch comfort

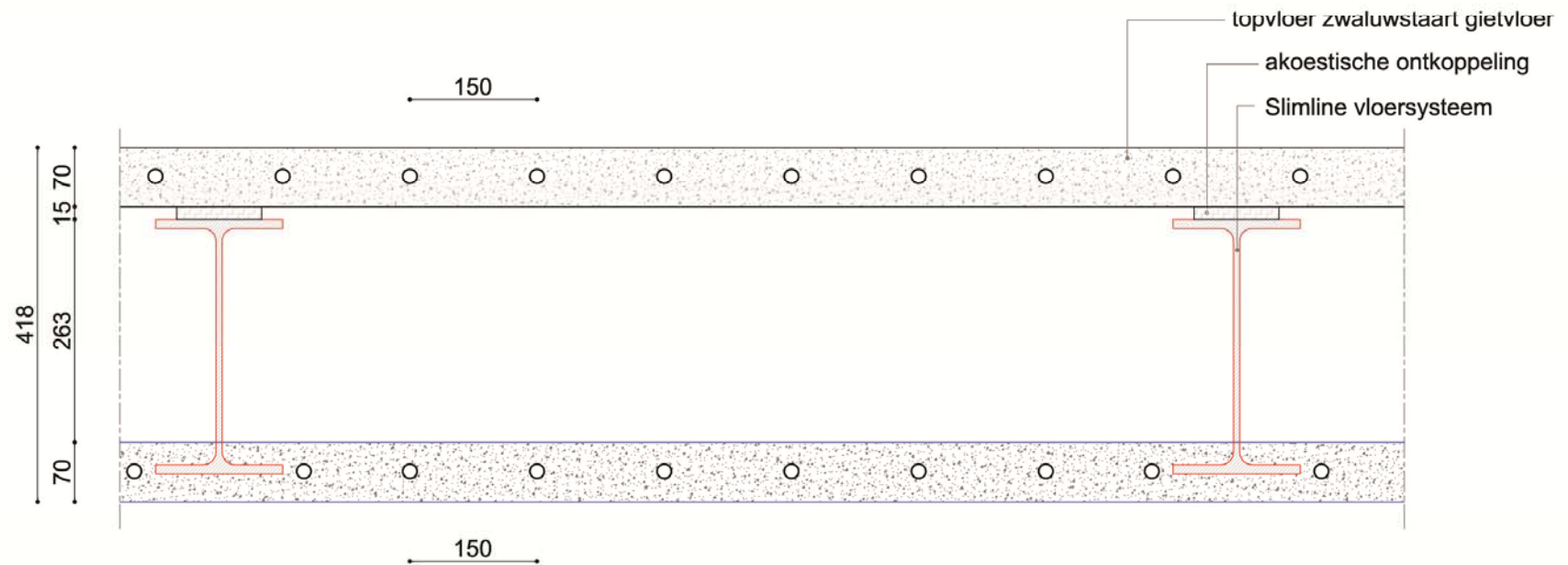

# Topvloer met 'flex zones'



# Topvloer als 'computervloer'





## Optimale integratie van installaties

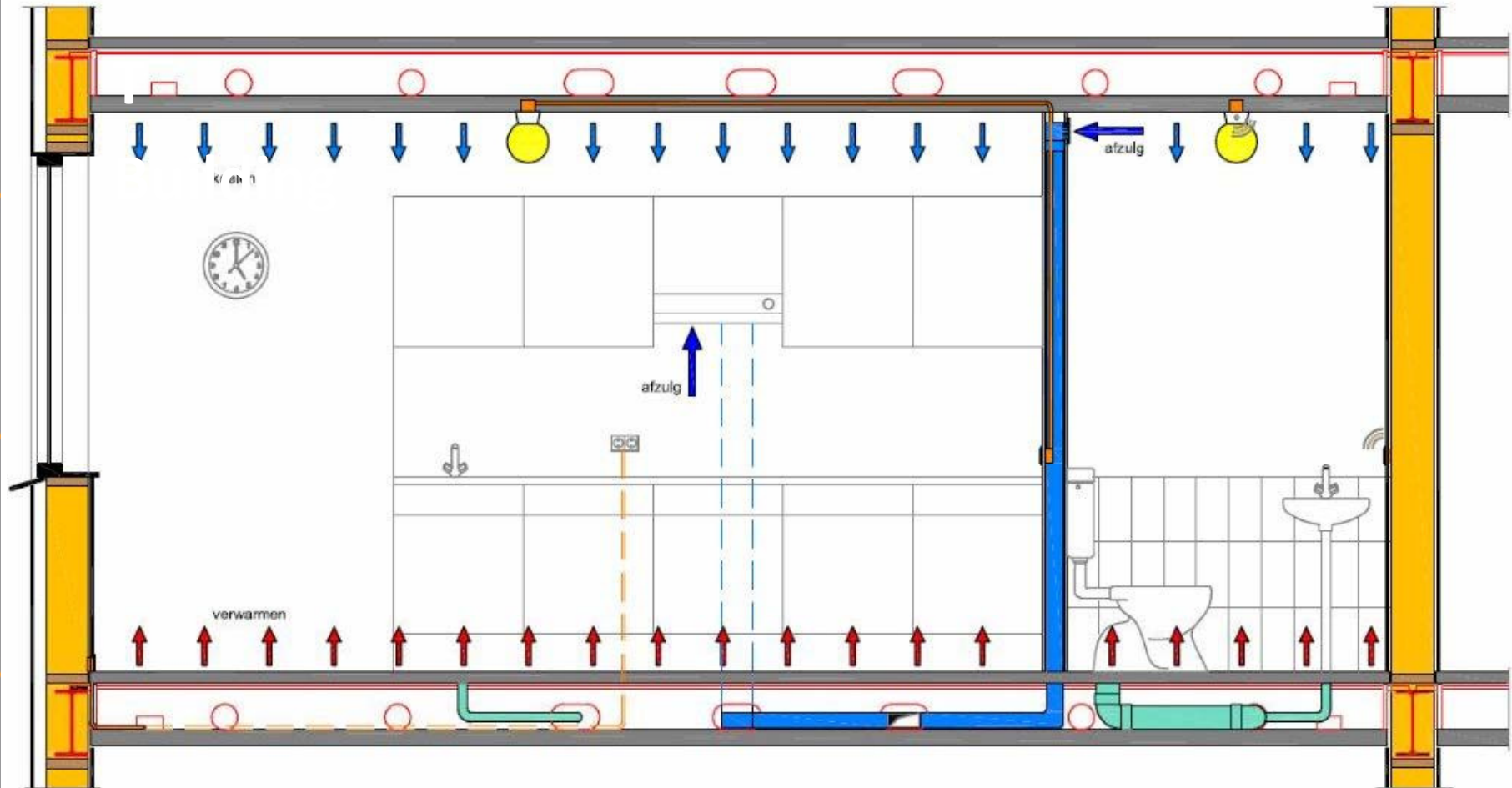

# Project Kraanspoor



# Project Kraanspoor





# Project; La Fênetre

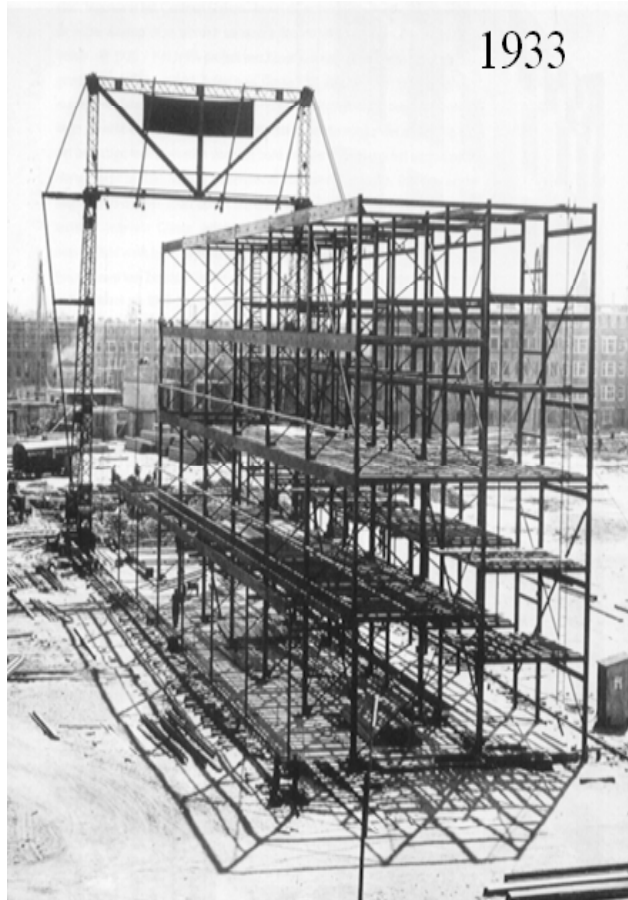



# Project Het Funen



# Project; Rabobank de Lier





# Project; Central Post Rotterdam

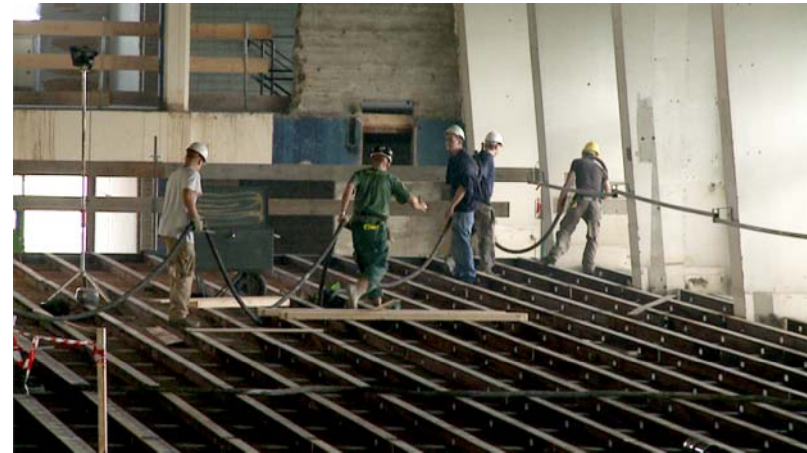

## Project; Tasmantoren





## Project; Crystal Court



# Project; Crystal Court





# Project: TMVW Gent



Slimline met IPE 600  
overspanning 16.2 meter

# Project: Politiecommissariaat Brugge



Opdrachtgever: Stad Brugge  
Ontwerper: Lieven Achtergael i.s.m. Stéphane Beel  
Studiebureau: Technum Tracebel  
Aannemer: Wyckaert Bouwonderneming  
Afwerking: Wycor  
Gebouwentechneken: Cegelec

## Park 20/20 Bosch Siemens



Architect : Mc Donough & Partners  
Eerste Cradle to Cradle Project in NL  
Delta Project Development – IBB Kondor  
Slimline met ‘bouwdeelactivering’



Sustainability vision Slimline Buildings: combine Cradle to Cradle with CO<sub>2</sub> reduction

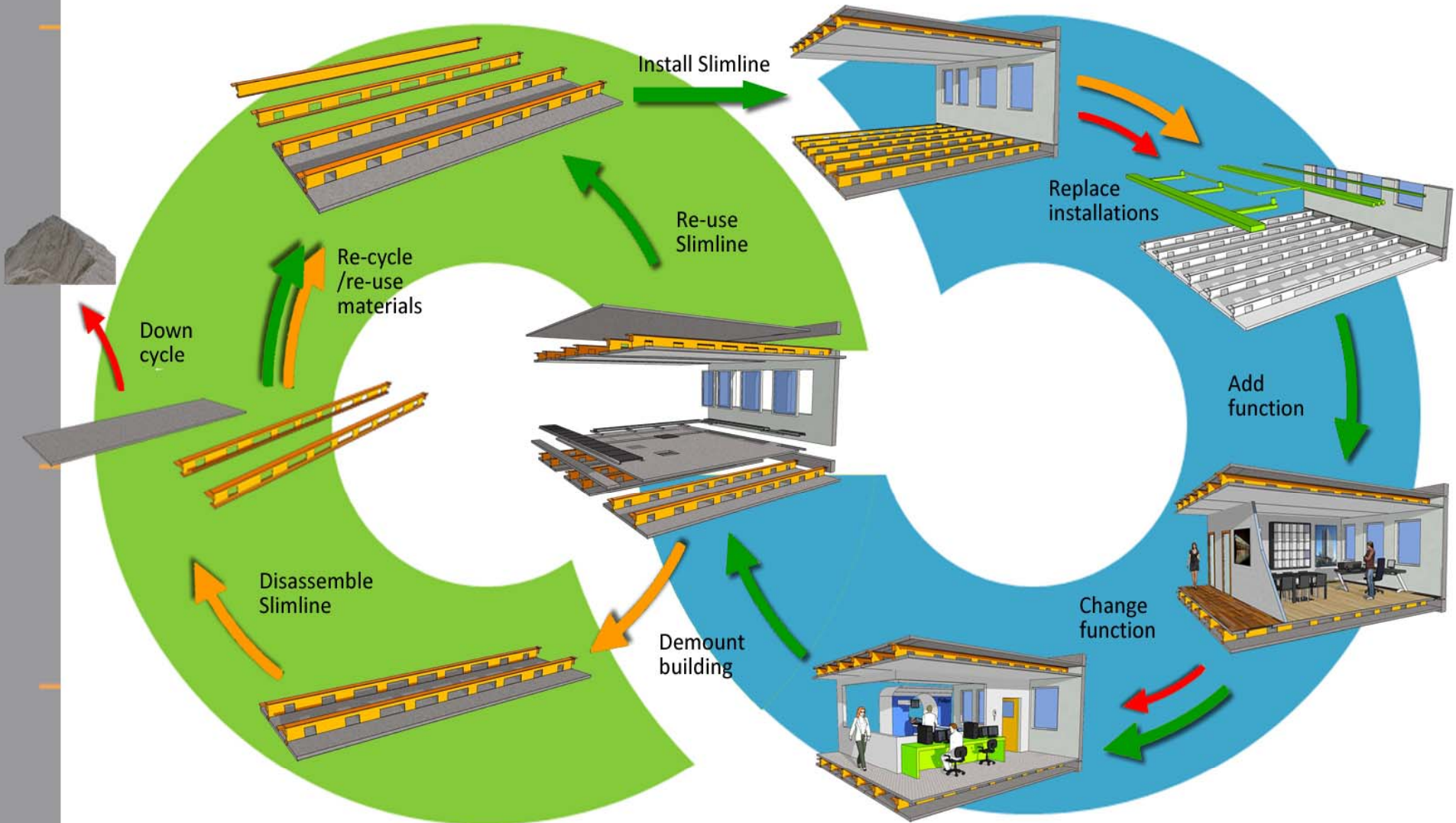

■ Re-use     
 ■ Re-cycle     
 ■ Down-cycle / waste disposal



Dank voor uw aandacht

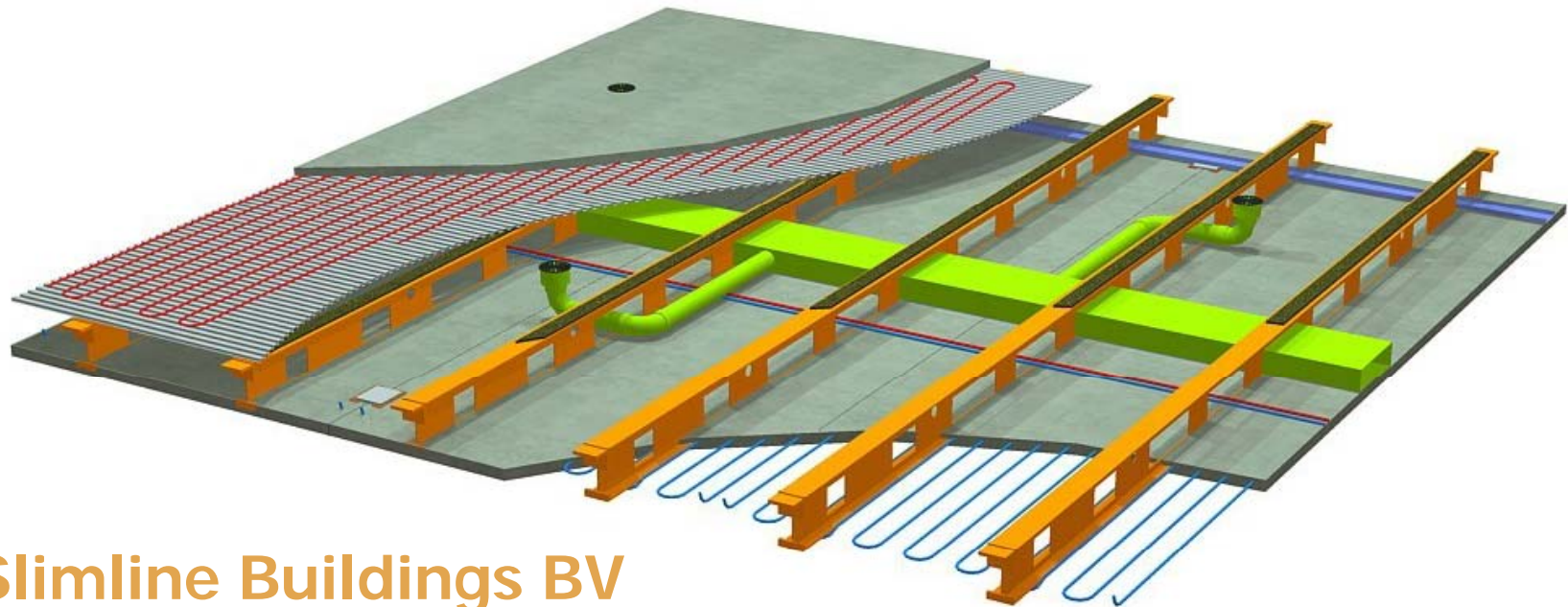

## **Slimline Buildings BV**

Westplein 6  
3016 BM Rotterdam

**T** +31 (0) 10 742 08 88

**E** [info@slimlinebuildings.com](mailto:info@slimlinebuildings.com)

**W** [www.slimlinebuildings.com](http://www.slimlinebuildings.com)